

**GoldMine<sup>®</sup>**   
VERSION 6.5

Copyright © 2003 FrontRange Solutions Inc. All Rights Reserved.

This software includes software developed by the Apache Software Foundation (<http://www.apache.org/>).

The Sentry Spelling-Checker Engine Copyright © 1999 Wintertree Software Inc.

USE OF THIS SOFTWARE AND ITS RELATED USER DOCUMENTATION IS SUBJECT TO THE TERMS AND CONDITIONS OF THE APPLICABLE END-USER LICENSE AGREEMENT (EULA), A COPY OF WHICH IS FOUND IN THE USER DOCUMENTATION. YOU MUST AGREE TO THE TERMS AND CONDITIONS OF THE EULA IN ORDER TO USE THIS SOFTWARE. IF YOU DO NOT AGREE TO THE TERMS AND CONDITIONS OF THE EULA, PROMPTLY RETURN THE UNUSED SOFTWARE IN ITS UNOPENED CD PACKAGE TO THE PLACE FROM WHICH YOU OBTAINED IT FOR A REFUND.

**WARNING:** The software described in this manual and its related user documentation are protected by copyright law. In no event, shall any part of the related user documentation be copied, reproduced, distributed, transmitted, stored in a retrieval system, or translated into any language, without the express written permission of FrontRange Solutions Inc.

Contact FrontRange Solutions Inc. at our Web site: [www.frontrange.com](http://www.frontrange.com)

(Jan. 2003)/GM65110503



## Trademark Notices

### FrontRange Trademark Information

The following are trademarks or registered trademarks of FrontRange Solutions Inc. and/or its subsidiaries in the United States and/or other countries:

FrontRange Solutions™, GoldMine®, GoldSync®, GoldMine® Answer Wizard™, GoldMine® Sales & Marketing™, GoldMine® Management Intelligence™, GoldMine® Manager's Console™, iGoldMine™, HEAT®, HEAT® Service & Support™, HEAT® PowerDesk™, iHEAT™, HEAT® Self Service™, HEAT® Manager's Console™, HEAT® Answer Wizard™, HEAT® Quick Start Wizard™, InfoCenter®, Automated Processes™, First Level Support®, GoldMine® CustomerIQ™, HEAT® CustomerIQ™, CustomerIQ™ and other FrontRange products and brands.

### Other Trademark Information

The following are trademarks or registered trademarks of their respective owners/ companies:

TRADEMARK OR REGISTERED TRADEMARK	COMPANY
ACT!®	CRM Division of Best Software Inc.
Adobe® and Acrobat®	Adobe Systems Inc.
Apple®, Mac® OS, and Macintosh®	Apple Computer, Inc.
Beyond Gold™	Computerese
Borland® Interbase®	Borland International Inc.
Calyx®	Calyx Software
Citrix®	Citrix Systems, Inc.
Corel®	Corel Corporation
Crystal Reports®	Crystal Decisions
dBASE®	dBASE Inc.
dbCAMs+™	Financial Computer Support, Inc.
Genesis 2000®	Genesis 2000, Inc.
GoldBox©	copyright of Redstone Softbase Company
GraphOn® and GO-Global®	GraphOn Corporation
Great Plains®	Great Plains Software Inc.
Hewlett Packard®	Hewlett Packard Company
IBM®, Lotus®, Lotus Notes®, and Lotus Organizer®	IBM Corporation
InaPlex™ and Inaport™	Inaplex Limited
Intel® and Pentium®	Intel Corporation
Intuit®, QuickBooks®, and QuickBooks Pro®	Intuit Inc.
KNOWLIX™	Peregrine Systems Inc.
LANDesk®	LanDESK Group Ltd.

TRADEMARK OR REGISTERED TRADEMARK	COMPANY
Linux® Maximizer Enterprise™	Linus Torvalds Multiactive Software
Microsoft®, Active Directory®, Microsoft® SQL Server™, Internet Explorer®, ActiveX®, Visual FoxPro®, Outlook®, Windows®, Windows NT®, and Microsoft®.Net™ Netcensus® Netilla® Netscape® and Netscape Navigator® NextPage®, Folio®, Folio Views®, Folio Publisher®, Folio Builder®, Folio Integrator®, NXT™, NextPage Triad™, NextPage Contenta™, NextPage Solo, Rapidapps™, Matrix™, and LivePublish™ Novell® and Netware® OmniRush™ (formerly FaxRush®) Oracle® Palm™, MyPalm™, Palm Powered™, Palm.Net®, PalmOS®, and PalmPak® Red Hat® RightFax® Rolodex® Sage Line™ SaleMaker® SPARC® Sun®, Java, and Solaris® Sybase® Symantec™, PCAnywhere™, and WinFax® UNIX® VNC™ Visor® Zetafax® PRO	Microsoft Corporation  Tally Systems Corporation Netilla Networks, Inc. Netscape Communications Corp.  NextPage, Inc.  Novell, Inc. Z-Firm LLC Oracle Corporation  Palm, Inc.  Red Hat, Inc. Captaris, Inc. Rolodex Corp. The Sage Group plc SaleMaker Corp. SPARC International Inc. Sun Microsystems, Inc. Sybase, Inc. Symantec Corporation UNIX System Laboratories, Inc. AT&T Laboratories Cambridge Handspring, Inc. Equisys PLC Company

Other products and brands are registered trademarks or trademarks of their respective owners/companies.

FrontRange Solutions Software Product: **GoldMine®**  
(Rev. May 2003)

**END-USER LICENSE AGREEMENT (“EULA”)  
IMPORTANT – READ CAREFULLY**

THIS EULA IS A LEGAL AGREEMENT BETWEEN YOU (“YOU” OR “LICENSEE”) AND FRONTRANGE SOLUTIONS INC. (A DELAWARE CORPORATION WITH ITS PRINCIPAL PLACE OF BUSINESS IN COLORADO), ON ITS OWN BEHALF AND ON BEHALF OF ITS SUBSIDIARIES, DIVISIONS AND AFFILIATES (COLLECTIVELY REFERRED TO AS “FRONTRANGE SOLUTIONS”), FOR THE SOFTWARE PRODUCT IDENTIFIED ABOVE WHICH INCLUDES COMPUTER SOFTWARE AND ASSOCIATED MEDIA AND DOCUMENTATION AND ALL PROPRIETARY PRELOADED CONTENT (COLLECTIVELY “LICENSED SOFTWARE”). BY OPENING THE SOFTWARE PACKAGING, COMPLETING THE SERIALIZATION PROCESS, OR DOWNLOADING, INSTALLING, ACCESSING OR UTILIZING THE LICENSED SOFTWARE OR CLICKING THE “I ACCEPT” BUTTON, YOU AGREE TO BE BOUND BY THE TERMS OF THIS EULA. IF YOU DO NOT AGREE WITH THE TERMS OF THIS EULA, PROMPTLY RETURN THE UNUSED LICENSED SOFTWARE TO THE PLACE FROM WHICH YOU OBTAINED IT FOR A REFUND.

1. **Protection/Ownership.** The Licensed Software may include software and/or proprietary preloaded content owned by third parties (collectively “Third-Party Owners”). The Third-Party Owners are third-party beneficiaries of this EULA and You agree that all terms of this EULA that benefit and are protective of FrontRange Solutions (including, without limitation, limitations on warranties, representations and liability) shall equally benefit and protect all Third Party Owners and each of their respective parents, subsidiaries, division and affiliates with respect to the Third Party Owners’ software and/or proprietary preloaded content and You agree to be bound to them under all the terms and conditions of this EULA, unless and to the extent that a separate license agreement for such software governs. The Licensed Software is protected by copyright and other intellectual property laws. FrontRange Solutions or a Third Party Owner retain ownership of the Licensed Software and the copies of the Licensed Software provided herewith. The Licensed Software is licensed to Licensee for use subject to the terms set forth in this EULA.
2. **Grant of License.** FrontRange Solutions hereby grants to Licensee and Licensee fully accepts, upon delivery, a nonexclusive, nontransferable and perpetual (unless earlier terminated as provided below) right to use only the executable version (no source code) of the Licensed Software for its own internal business purposes. Installation of the Licensed Software entails completion of a serialization procedure in which You will be required to enter a serialization code(s) provided to You as a part of the Licensed Software. You agree not to disclose the serialization code(s) provided to You to any third party other than an authorized FrontRange Solutions reseller (“Reseller”). The serialization code indicates to the loaded Licensed Software the number of authorized concurrent users covered by the license.
3. **Scope of License.** You are allowed only the number of concurrent users of the Licensed Software as shown in the corresponding purchase order or other order confirmation form. The number of authorized concurrent users covered by the license will be visually displayed to You during the serialization procedure. A remote user accessing the Licensed Software (via a web-enabled product) is considered to be utilizing one concurrent user license. Nothing in this paragraph shall limit Licensee from allowing its employees, agents or representatives or the employees, agents or representatives of Licensee’s parent, subsidiaries or affiliates, if any, from accessing or using the Licensed Software for Licensee’s own internal business purposes; provided, however that the total number of concurrent users does not exceed the number of authorized concurrent users covered by the license.

4. Additional users. If You wish to expand the number of authorized concurrent users covered by the license You may be able to purchase the additional licenses from FrontRange Solutions or a Reseller. Such added licenses will be affected by the provision of additional serialization code(s) by FrontRange Solutions.
5. Transfer. To the maximum extent permitted by applicable law, Licensee may not resell or otherwise transfer for value the Licensed Software. Notwithstanding the foregoing, Licensee may assign all of its licensed rights and duties under this EULA to a third-party that: (a) directly or indirectly controls Licensee; (b) is controlled by or under common control with Licensee; or (c) purchases all or substantially all of Licensee's assets; provided, however, that (i) Licensee gives written notice to FrontRange Solutions of the transfer or assignment; (ii) the permitted third-party assignee agrees to be bound by all the terms herein and completes and returns a registration card or other requested transfer documentation to FrontRange Solutions; and (iii) in no circumstance shall any transfer or assignment, unless specifically agreed upon in writing, (y) release Licensee from any prior outstanding obligation under this EULA, or (z) allow Licensee or Licensee's transferee or assignee, collectively, to utilize more licenses than the number of licenses authorized under this EULA. If You transfer the Licensed Software, You must simultaneously transfer possession of all associated media and documentation, and remove all Licensed Software from Your computers.
6. Restrictions You agree not to copy the Licensed Software except for backup and disaster recovery purposes, or as described in the documentation comprising the Licensed Software. If You make backup copies of the Licensed Software, the original copy of the Licensed Software and all backup copies that You make may not leave your control and are owned by FrontRange Solutions or a Third Party Owner. You agree that this is a license only and that no title passes to You. You agree not to challenge FrontRange Solutions' rights in or otherwise attempt to assert any rights in the Licensed Software, except those provided under this EULA. You agree not to disclose, modify, decompile, translate, disassemble or reverse engineer the Licensed Software. You agree not to distribute, rent or lease the Licensed Software. You agree not to use the Licensed Software as a commercial hoster or application service provider. You agree not to use the Licensed Software except as expressly permitted under this EULA. You acknowledge that the Licensed Software contains information deemed confidential or otherwise proprietary to FrontRange Solutions or a Third Party Owner, and You agree to handle the Licensed Software with at least the same degree of care employed with respect to Your own confidential or proprietary information.
7. Links to Third-Party Sites. You may link to third-party sites through the use of the Licensed Software. FrontRange Solutions is providing such links to you as a convenience only. FrontRange Solutions does not generate or control the content of the third-party sites and is not responsible for and does not endorse the policies, practices or contents of any third-party sites.
8. Warranty/Remedy/Limitation of Liability. TO THE MAXIMUM EXTENT PERMITTED BY APPLICABLE LAW, THE WARRANTY AND REMEDY SET FORTH BELOW ARE EXCLUSIVE AND IN LIEU OF ALL OTHER WARRANTIES AND REMEDIES, ORAL OR WRITTEN, EXPRESSED OR IMPLIED. Except as provided for in this EULA, no FrontRange Solutions reseller, dealer, agent or employee is authorized to modify or add to the following warranties and remedies.

FrontRange Solutions warrants that for a period of ninety (90) days following delivery of the Licensed Software (i) the media on which the Licensed Software is furnished shall be free from defects in materials and workmanship under normal use; and (ii) the Licensed Software will perform substantially in accordance with FrontRange Solutions' user documentation accompanying the Licensed Software. FrontRange Solutions does not warrant that the Licensed Software will meet Your requirements or that the operation of the Licensed Software will be uninterrupted or error free or that all defects will be corrected. This Limited Warranty is void if failure of the Licensed Software has resulted from accident, abuse, modification, or misapplication of the Licensed Software. The aforementioned warranty specifically excludes Third-Party Owners' proprietary preloaded content.

If You believe there is a defect in the Licensed Software such that it does not meet the Limited Warranty provided above, You must notify FrontRange Solutions in writing within the 90-day warranty period. FrontRange Solutions' entire liability and Your exclusive remedy with regard to the Limited Warranty, shall be, at FrontRange Solutions' sole discretion, either repair or replacement of the Licensed Software or a refund of the amount paid by You for the Licensed Software (provided in that case that You also return the Licensed Software). Any repaired or replacement Licensed Software shall be warranted for the remainder of the original warranty period.

To the maximum extent permitted by applicable law, except as provided above, FRONTRANGE SOLUTIONS MAKES NO WARRANTY OR REPRESENTATION, EITHER EXPRESSED OR IMPLIED WITH RESPECT TO THE LICENSED SOFTWARE, ITS QUALITY, PERFORMANCE, MERCHANTABILITY, OR FITNESS FOR A PARTICULAR PURPOSE OR THAT ANY PROPRIETARY PRELOADED CONTENT IS TIMELY, ACCURATE OR ERROR FREE.

UNLESS BOTH EXPRESSLY REPRESENTED AND AGREED IN WRITING, THE LICENSED SOFTWARE IS NOT DESIGNED, OR INTENDED FOR USE IN ANY MEDICAL, LIFE SAVING OR LIFE SUSTAINING SYSTEMS, TRANSPORTATION SYSTEMS, NUCLEAR SYSTEMS, OR FOR ANY OTHER MISSION CRITICAL APPLICATION IN WHICH THE FAILURE OF THE LICENSED SOFTWARE COULD CREATE A SITUATION WHERE SUBSTANTIAL PROPERTY DAMAGE OR PERSONAL INJURY OR DEATH MAY OCCUR. FRONTRANGE SOLUTIONS AND ANY THIRD-PARTY OWNERS RECOMMEND AGAINST, AND DISCLAIM ANY LIABILITY FOR, USE OF THE LICENSED SOFTWARE IN ANY SUCH APPLICATION.

You understand and acknowledge that FrontRange Solutions will not be liable for network-related problems attributable to the operation of the Licensed Software and that network configuration changes may affect the system's performance.

To the maximum extent permitted by applicable law, and except for liability arising under paragraph 9 below, FrontRange Solutions' entire liability under this EULA shall be limited to the amount paid by You for the Licensed Software.

IN NO EVENT WILL FRONTRANGE SOLUTIONS BE LIABLE FOR INDIRECT, SPECIAL, INCIDENTAL OR CONSEQUENTIAL DAMAGES ARISING OUT OF THE USE OR INABILITY TO USE THE LICENSED SOFTWARE, even if advised of the possibility of such damages. In particular, and without limitation, FrontRange Solutions shall have no liability for any data stored or processed with the Licensed Software, including the costs of recovering such data.

9. Indemnification. FrontRange Solutions represents that it has the right to grant to Licensee the license to use the Licensed Software as set forth in this EULA without violating any rights of any third party and that there is no actual or threatened suit by any third party based on an alleged violation of such right by FrontRange Solutions. FrontRange Solutions will defend, indemnify and hold Licensee harmless from any third party claim that the Licensed Software infringes any copyright, trademark or trade secret owned or controlled by the third party; provided, however, that (i) FrontRange Solutions shall be notified promptly in writing by Licensee of any such claim; (ii) FrontRange Solutions shall have sole control of the defense of any action on such claim and all negotiations for its settlement or compromise; (iii) Licensee shall cooperate with FrontRange Solutions, at FrontRange Solutions' expense, in a reasonable way to facilitate the settlement or defense of such claim; (iv) such claim does not arise from Licensee's modifications not authorized by FrontRange Solutions; and (v) should the Licensed Software become, or in FrontRange Solutions' opinion likely to become, subject to such claim of infringement, then Licensee shall permit FrontRange Solutions, at FrontRange Solutions' option and expense, either (a) to procure for Licensee the right to continue using the Licensed Software, or (b) to replace or modify the Licensed Software so that it becomes noninfringing and performs in a substantially similar manner to the original product, or (c) upon failure of (a) or (b), despite the reasonable efforts of FrontRange Solutions, to terminate this EULA and return the license fee paid by Licensee for the Licensed Software.

10. Maintenance and Support. FrontRange Solutions provides maintenance and/or technical support (including upgrades and enhancements) for the Licensed Software only through separate Agreements. Please contact FrontRange Solutions or the place from which You obtained the Licensed Software if You wish to obtain maintenance and/or technical support through the execution of such an agreement.
11. Export Control. You may not export, ship, transmit, or re-export the Licensed Software in violation of any applicable law or regulation, including, without limitation, the Export Administration Regulations issued by the United States Department of Commerce, or any such similar law or regulation issued by such other governmental entity which may have jurisdiction over such export.
12. United States Government Restricted Rights. THIS SECTION APPLIES ONLY TO LICENSING OR USE BY THE FEDERAL GOVERNMENT OF THE UNITED STATES. The Licensed Software is provided with RESTRICTED RIGHTS. Use, duplication, or disclosure by the federal government is subject to restricted rights as set forth in subparagraph (c)(1)(ii) of The Rights in Technical Data and Computer Software clause at 252.227-7014 for DOD contracts and at FAR (48 CFR 52.227-19) for civilian agency contracts or other comparable agency clauses.
13. Termination. Your right to use the Licensed Software continues until this EULA is terminated. You may terminate this EULA at any time by destroying all of Your copies of the Licensed Software. This EULA will automatically terminate if You fail to comply with the material terms of this EULA. Upon any termination, You agree to remove all Licensed Software from Your computers, destroy all copies of the Licensed Software, and, upon request from FrontRange Solutions, certify in writing Your compliance herewith.
14. Severability. If any of the terms, or portions thereof, of this EULA are invalid or unenforceable under any applicable statute or rule of law, the court shall reform the contract to include an enforceable term as close to the intent of the original term as possible; all other terms shall remain unchanged.
15. Whole Agreement. This EULA and any applicable FrontRange Solutions order form or maintenance and support agreement or like document constitutes the entire agreement between You and FrontRange Solutions relating to the subject matter hereof, and any additions to, or modifications of, this EULA shall be binding upon the parties only if the same shall be in writing and duly executed by You and by a duly authorized representative of FrontRange Solutions. THE TERMS AND CONDITIONS OF ANY CORRESPONDING PURCHASE ORDER OR OTHER ORDER CONFIRMATION FORM RELATING TO THE LICENSED SOFTWARE ARE ONLY BINDING ON FRONTRANGE SOLUTIONS IF SUCH TERMS AND CONDITIONS ARE AGREED TO IN WRITING IN ACCORDANCE WITH THE PRIOR SENTENCE AND IN A DOCUMENT OTHER THAN THE PURCHASE ORDER OR OTHER ORDER CONFIRMATION FORM.
16. Waiver. The waiver or failure of either party to exercise in any respect any right provided for in this EULA shall not be deemed a waiver of any further or future right under this EULA.
17. Assignability. This EULA shall inure to the benefit of, and is freely assignable to, FrontRange Solutions' successors and assignees of rights in the Licensed Software.
18. Resellers. If Licensee acquired the Licensed Software through a Reseller, Licensee acknowledges that (i) payment and delivery terms for the Licensed Software must be established separately and independently between the Licensee and the Reseller; (ii) this EULA constitutes the entire agreement between the Licensee and FrontRange Solutions regarding the license rights for the Licensed Software as described above and is controlling; (iii) the terms and conditions of any purchase order or any other agreement between the Licensee and the Reseller are not binding on FrontRange Solutions; (iv) the Reseller is not FrontRange Solutions' agent and is not authorized to alter, amend or modify the terms of this EULA or to otherwise grant any license or other rights relating in any way to the Licensed Software; and (v) Licensee's nonpayment of any amount due to a Reseller or any other relevant third party relating to its licensed rights under this EULA shall constitute a basis for FrontRange Solutions' termination of this EULA. Licensee further acknowledges that FrontRange Solutions makes no representation or warranty with regard to any services provided by any Reseller, or any actions or failures to act by any Reseller.

# Contents

## Introduction

About This Document .....	2
Audience and Expertise .....	2
Document Conventions .....	2
GoldMine Resources .....	3
GoldMine Manuals .....	3
Online Help .....	4
Contact Us .....	5
Our Support Site .....	5
FrontRange Solutions Inc. ....	5

## What's New in GoldMine 6.5

Overview .....	1-1
Working in GoldMine .....	1-2
Taskbar .....	1-2
Public Ownership of Groups .....	1-2
Column Display Size .....	1-2
Working with Contact Records .....	1-3
Contact Search Center .....	1-3
New Actions in the Contact Search Center .....	1-4
Contact E-mail Addresses .....	1-6
Contact Web Addresses .....	1-7
Working with Additional Contact Records .....	1-7
Added Menu Options .....	1-8
Writing to Additional Contacts .....	1-8

GoldMine E-mail .....	1-9
E-mail Message Local Menu Commands .....	1-9
E-mail Message Previewing .....	1-9
Using Digital IDs with E-mail Messages .....	1-9
Decoding Winmail.dat files .....	1-11
Working with Activities .....	1-12
Unlinking Activities .....	1-12
Auto-Updating Activities .....	1-12
Sharing Free/Busy Times .....	1-12
Publishing User Calendars in iCalendar or HTML .....	1-14
Reporting GoldMine Data .....	1-14
Reports Center .....	1-14
Printing Reports .....	1-16
Customizing and Administrating .....	1-17
Record Types Administration Center .....	1-17
Screen Design Toolbar .....	1-18
Primary Fields Views .....	1-19
Required Fields .....	1-20
Color Name Support .....	1-22
ACT! Conversion Wizard .....	1-22
Outlook Conversion Wizard .....	1-23
GoldMine Link for Office .....	1-24
GMLink for Excel .....	1-24
Synchronization .....	1-25
GoldSync as a Service .....	1-25
Instant Sync .....	1-25

## Index

## in this chapter...

Welcome  
About This Guide  
GoldMine Resources  
Contact Information

INTRODUCTION



# Introduction

---

## Welcome to GoldMine 6.5

Welcome to GoldMine 6.5. GoldMine is a business contact management tool with sales force and marketing automation functionality for individuals and teams. With this new version, we have improved the efficiency and increased the automation of administrative tasks.

Getting started in GoldMine 6.5 is now easier than ever. The new conversion wizards help you import contact information quickly and easily so you spend less time setting up and more time completing your tasks.

GoldMine's enhanced real-time tracking, greater flexibility for customizing data capture, and new tools for collaborating with external team members or contacts enable you to meet your expanding business needs.

## About This Document

What's New provides introductory information about the new features and enhancements included in GoldMine 6.5. For detailed information and step-by-step instructions, see the online Help.

### Audience and Expertise

The information in this manual is written for GoldMine users and system administrators reviewing the new features and enhancements.

This material assumes the user has an understanding of the Microsoft Windows operating system.

### Document Conventions

This document uses the following terms and syntax when explaining steps and procedures:

- Menu bar commands and the corresponding menu item are presented as **File>>Print**. This means you should select the word **File** on the menu bar, and then click **Print** in the drop-down menu.
- Dialog box, window, menu, and menu bar names begin with uppercase letters and are referenced in bold text when they are the result of an action. For example: "Click **OK**. The **Select a Data Source** dialog box appears." Bold text may also be used if needed for emphasis on the first mention of that item.
- Command buttons you click on-screen are referenced in bold text or pictured as they actually appear.

*Example:* **OK** or 

- Tips are presented in the margins to provide users with alternative procedures or with suggestions for using the feature.
- Notes are presented with a line above and below the paragraph; the word **Note** always appears in bold text. Notes provide information to supplement or emphasize information in the text.

- Important Notes are presented with a line above and below the paragraph; the word **IMPORTANT** is always capitalized and appears in bold text. Important notes provide information essential to the text.
- Cautions are presented with the word **CAUTION** in all capital letters and bold text. Cautions alert users that failure to read and use information provided may result in data loss.
- Warnings are presented with the word **WARNING** in all capital letters and bold text. Warnings alert users that failure to read and use information provided may result in functionality and/or data loss.
- Cross-references are presented with a book icon . Cross-references inform users that related or additional information is available in another topic or manual.

## GoldMine Resources

Documentation to help you understand and use GoldMine is provided in multiple forms and locations.

### GoldMine Manuals

GoldMine offers the following manuals to help you get the information you need:

- **What's New in GoldMine:** This guide provides an overview of the new features of each release.
- **GoldMine Installation Guide:** This guide provides installation, setup, and integration instructions for GoldMine.

- **Using GoldMine:** This guide provides an introduction to the main features of GoldMine.
- **Administrating GoldMine:** This guide provides an introduction to the main concepts and features of GoldMine administration.

---

**IMPORTANT:** Manuals applicable to the subject application are available in PDF format from the **Installation CD-ROM** or **NetUpdate download** or to maintenance customers on our support Web site at **support.frontrange.com**.

---

## Online Help

FrontRange Solutions provides an extensive online Help system. This convenient feature allows you to access step-by-step instructions, overviews, checklists, tips, notes, definitions, dialog box descriptions, and reference information without having to look past your computer screen.

You can access the online Help two ways:

### To Access General Help

Select **Help>>Help Topics** on the main menu bar.

### To Access Dialog Box Help

Press **F1** on the active dialog box or window.

---

# Contact Us

## Our Support Site

Do you have a technical question about HEAT or GoldMine products?

FrontRange Solutions Support is there to answer your questions and make sure you get the help you need. Visit:

**[support.frontrange.com](http://support.frontrange.com)**

Select the appropriate section on the navigation bar for quick solutions to technical issues.

## FrontRange Solutions Inc.

### U.S. Contact Information

#### **Corporate Headquarters:**

FrontRange Solutions Inc.

(a Delaware corporation)

1150 Kelly Johnson Blvd.

Colorado Springs, CO 80920

TEL: 800.776.7889 and +1 719.531.5007

### Worldwide Contact Information

Visit our Web site at **[www.frontrange.com](http://www.frontrange.com)** to find contact information for FrontRange around the world:

- United States
- Asia Pacific
- Europe
- South Africa



## in this chapter...

- Working in GoldMine
- Working with Contact Records
- GoldMine E-mail
- Working with Activities
- Reporting GoldMine Data
- Customizing and Administrating
- GoldMine Link for Office
- Synchronization

## CHAPTER ONE

# 1

# What's New in GoldMine 6.5

---

## Overview

The new features and enhancements available in GoldMine 6.5 are designed to support a variety of business processes while improving efficiency and automating administration.

This document is intended to provide you with general information about the new features in GoldMine 6.5. The features are not presented in any priority order. Rather, the information is designed to work with the online Help where in-depth information and step-by-step instructions are available. To access the online Help, select **Help>>Help Topics** or press **F1**.



---

For a detailed list of new features, changes, and fixes, select **Help>>Release Notes**.

## Working in GoldMine

### Taskbar

The GoldMine taskbar now supports text wrapping for the function labels, color changing during mouse-over, and automatic auto-scrolling through long lists when touching the bottom or the top of the taskbar with the mouse.

The ability to **Close** the taskbar was added. To close the taskbar, click the **X** in the upper right-hand corner. To reopen the taskbar after closing it, select **Window>>Taskbar**.

Drag-and-drop editing was also added, allowing you to move icons up and down the open taskbar or between taskbar groups.

### Public Ownership of Groups

Groups can now be publicly owned and made accessible to everyone. Owning user lists for groups now include (**public**).

### Column Display Size

The browse columns in several areas of GoldMine now remember your individual column width preferences when displaying results. The areas include the Contact Record tabs, the Activity List, Opportunity and Project Manager tabs, and the Contact Search Center. The modified width settings are saved in Username.ini settings.

# Working with Contact Records

## Contact Search Center

The Contact Search Center's enhancements make it a more complete way to create and manage Filters, Groups, and SQL Queries. In addition to the new features, most of the functionality of the Filters and Groups dialog box has been made available in the Contact Search Center.

### General Changes in the Contact Search Center

#### Toolbar

With new icons, the Contact Search Center has also been expanded to include the new functions discussed the "New Actions in the Contact Search Center" section below.



#### Display

Contact Search Center includes the name of the currently previewed filter or group on the title bar. The browse columns now remember your individual column width preferences when displaying results.

#### Tagged Records

If you selected and tagged records in the Contact Search Center, a new warning asks you to confirm that you want to release the records before you move on to another search or if you select another entry without using SHIFT or CTRL.

#### Saved Searches Local Menu

Right-clicking on a saved search in the tree pane expands quick access to the greater functionality discussed in the following section.

## New Actions in the Contact Search Center

### Filters

- **Activating and Showing Preview:** Activating limits the records you can work with in the active contact window and Show Preview displays the filtered records in the browser columns. Using activate and preview together is an effective way to work with a large number of records.
- **Cloning:** Creating a copy of a filter is a useful way to preserve an existing filter and also provides a copy you can alter.
- **Editing:** Altering the search criteria of a filter allows you to change the results returned by the search.
- **Drilling Down:** Previewed filters may result in more contacts than you want to work with initially. The Drill Down button allows you add criteria to a filter, thus limiting your displayed results.
- **Optimizing:** The option to speed up search performance by optimizing the filter adds to your ability to build a filter in the Contact Search Center. Optimizing search filters allows you to restrict the records initially evaluated to match the filter criteria before the filter is run against your database. This is especially useful when you are working with a large database and want to limit your results in order to save resources and time. You can optimize using the toolbar as you are building a filter or when previewing a filter.
- **New Filter dialog box:** A newly added dialog box creates a workflow that parallels the Group and SQL Query processes. You are prompted to provide a name and select the owning user.

## Groups

- **Adding New Members:** Adding new members with the Group Building Wizard is easily accessed when you right-click on a group and select **Add New Members**.
- **Adding New Members with Drag-and-Drop:** Using the drag-and-drop feature for groups, you can add members to a saved group. To add members, they must be displayed in the browser columns of the Contact Search Center. The records you add can be from a saved filter you are previewing or from a newly created filter. You can also add many contacts at once by tagging the records and then dragging them to the group.
- **Previewing:** Displaying the members of the group in the browser columns makes it easy to evaluate and work with the group in the Contact Search Center.
- **Activating and Showing Previews:** Activating limits the records you can work with in the active contact window, while Show Preview displays the group of records in the browser columns. Using the two together is an effective way to work with a large group.
- **Cloning:** Creating a copy of a group is a useful way to save the members of an existing group with a new name. The newly cloned group provides a copy of the group to use as the foundation for a new group of contacts.
- **Editing:** With groups, editing consists of changing the name of the group, the code, or the owner. Remember, you can use either the easy drag-and-drop function to add members to the group or the Add New Members menu command.

- **Drilling Down:** Previewing groups may return more contacts than you want to work with initially. The Drill Down button allows you add criteria to a Previewed group, thus limiting your results.
- **New Group dialog box:** The newly added dialog box creates a workflow that parallels the Filter and SQL Query processes. You are prompted to provide a name and select an owning user.

## SQL Queries

- **Creating SQL Queries:** Creating SQL Queries within the Contact Search Center provides easy and consistent access to the third type of saved searches. Right-click on **SQL Queries** in the **Saved Search** pane and select **New**. The **New SQL Query** dialog box appears.
- **Cloning:** Cloning a saved SQL Search while working in the Contact Search Center preserves the existing query while allowing you to change the criteria.
- **New SQL Query dialog box:** This newly added dialog box creates a workflow that parallels the Filter and Group processes. You are prompted to provide a name and select a primary user.

## Contact E-mail Addresses

### Autofilling E-mail Addresses

You now have the option to autofill all new e-mail addresses you add to the Contact Record with the domain name following @.

On the Contact Record, click the e-mail address. The **E-mail Addresses** dialog box appears. To activate the auto-fill option, first select **Primary E-mail Address** and then select **Auto-Fill with @<domain name>**.

The autofill option is controlled by `AutoFillEmailAddr=1` in the `[GoldMine]` section of your `Username.ini`.

## Adding Notes

Adding notes to each e-mail address allows you to provide customized information you may need when communicating with the contact. On the **E-mail Addresses** dialog box, select an e-mail address and then type any relevant notes in the **Notes** text box.

## Contact Web Addresses

### Specifying Primary Web Sites

You can now select a primary URL for a Contact Record. On the Contact Record, click the Web site. The **Web Sites** dialog box appears. Select a Web site and then select **Primary**.

### Notes

Adding notes to each Web site allows you to provide customized information you may need when working with the contact. On the **Web Sites** dialog box, select an e-mail address and then type any relevant notes in the **Notes** text box.

## Working with Additional Contact Records

### Autofilling Addresses

Are you tired of recreating the same address information for each company's additional contacts? You can now select autofill and GoldMine will use the address information from the primary contact to populate the address fields for the additional contact.

Right-click in the columns on the **Contacts** tab and select **New**. In the Address area select **Auto-fill with Primary Address**.

If you want this option always selected by default, you can update the [GoldMine] section of your Username.ini with `AutoFillAddlAddress=1`.

## E-mail Merge Codes

Now you can capture e-mail merge codes for additional contacts when creating or editing the record. Right-click on the **Contacts** tab and select **New** or **Edit**. Add to or update the **E-mail Merge** field to the right of the E-mail field.

## Added Menu Options

The **Contact** menu has expanded to include the **Add a Detail** and **Link a File** commands. These menu options provide a direct way to add a detail or a linked file to the active Contact Record without requiring you to right-click in the Details tab and Links tab to perform the same action.

The **Record Properties** menu option has been divided into a sub-menu. Select **Edit>>Record Properties>>Record-related Settings** to access the existing **Phone Formatting**, **Ownership**, and **Alerts** settings. Select **Edit>>Record Properties>>Contact Details** to access the existing **Occasions** settings and the new **Free/Busy** and **Digital IDs** settings.

## Writing to Additional Contacts

You now have new options for additional contacts when using the default letter, fax, and memo configured in your Document Management Center.

Select either **Contact>>Write>>Letter to Contact**, **Memo to Contact**, or **FAX to Contact**.

If the contact has additional contacts, you are given the option to select from the additional contact list.

---

# GoldMine E-mail

## E-mail Message Local Menu Commands

**Fast File** and **Reply to All Recipients** commands—used to update a message as filed or to launch a reply e-mail message window—were added to the following local menus:

- Pending tab
- The Calendar's Day, Week, Month, and Outline views
- The Activity List's Open and E-mail tabs
- The Opportunity and Project Manager's Pending tab

## E-mail Message Previewing

You have the option to show or hide the preview of e-mail messages in the E-mail Center. Right-click on the Online, Inbox, Outbox, Deleted, or Draft folders and select **Options>>Show Preview** to toggle the display on or off.

You can set this as the default in the [Internet] section of the Username.ini with the following command: ShowPreview=1.

## Using Digital IDs with E-mail Messages

With the addition of S/MIME enabled e-mail, you can now send and receive Digital ID signatures and encrypted e-mail messages.

If you and your contact use digital IDs to verify your signatures and to send and receive encrypted e-mail messages, GoldMine allows you to configure your Internet Preferences and the contact's Contact Details to include the necessary information for S/MIME enabled e-mail.

## Configuring GoldMine User's Digital IDs

To use Digital IDs in GoldMine, you must configure the Security tab in the Internet Preferences dialog box. In addition to importing your own digital ID, you must also configure the setting for how Digital IDs are handled in GoldMine. The settings include configuring signature and encryption defaults on outgoing messages, how to handle incoming messages with digital IDs, and how to store S/MIME messages in GoldMine. To configure user settings, select **Edit>>Preferences>>Internet>>More Options>>Security**.

## Configuring Contact's Digital IDs

A contact must send you his Digital ID and it must be configured in GoldMine before you can send digitally encrypted messages to the contact. The digital IDs for each contact are managed on the Contact Details dialog box. To add or review the information, select and make active the Contact Record. Select **Edit>>Record Properties>>Contact Details>>Digital IDs**.

## Sending Digitally Signed E-mail Messages

Your Digital ID must be properly configured on the Internet Preferences Security tab before you can send a message with a Digital ID signature. Then to attach a digital signature to an outgoing message, right-click in the body of the message and select **Actions>>Encrypt>>Sign with Digital ID** or click the **Sign with Digital ID** button on the e-mail message toolbar.

## Sending Encrypted E-mail Messages

You can use GoldMine to exchange encrypted e-mail messages with a contact. To do this you must have the contact's digital ID that includes his public key and he must have your digital ID that includes your public key. Then, when you have properly configured your Digital ID on your Internet Preferences Security tab, you can encrypt on a message-by-message basis by right-clicking in the message body and selecting **Actions>>Encrypt>>Encrypt using Digital ID** or by using the expanded **Encrypt Message** drop-down menu on the **Edit E-mail** toolbar.

## Decoding Winmail.dat files

GoldMine's E-mail Center now properly displays e-mail messages created in Outlook using Microsoft Rich Text Format (RTF) settings. GoldMine can extract and separate attachments from message bodies of e-mail messages. Because GoldMine is enabled to work with winmail.dat files, it can now extract and separate iCalendar information from the message body of e-mail messages generated in Outlook 2000/XP and Exchange systems using the RTF settings, allowing the proper handling of Outlook meeting requests within GoldMine. The E-mail Center displays decoded attachments.

## Working with Activities

### Unlinking Activities

When you are scheduling an activity but do not want it linked to a contact, clearing the **Link to selected contact** option now removes the active contact's name from the Contact field.

### Auto-Updating Activities

Added to the Activity List and the Pending tab local menus is a menu option for auto-updating. You can now update a group of phone messages and GoldMine e-mail messages as completed or you can delete them all at the same time. Right-click in the relevant tabs and select **Options>>Auto-Update**.

You can also perform mass completion and deletion of Resource activities by selecting the Auto-Update button on the Resource(s) Activity List. Select **File>>Configure>>Resources>>View Schedule** and click the **Auto-Update** button.

### Sharing Free/Busy Times

Scheduling becomes more dynamic and efficient when you and your contacts share free/busy times. GoldMine users can publish their free/busy time in an iCalendar recognized format, making it available to non-GoldMine users for easy scheduling.

For example, a contact with whom you work closely and who is an Outlook user can view the free times on your published GoldMine calendar when trying to schedule a meeting. This saves the time-consuming process of proposing and counter-proposing meeting times between participants.

Furthermore, GoldMine users can view a contact's published free/busy time in the GoldMine calendar when they are scheduling an activity. Once again, this provides efficient processing and seamless communication with contacts.

## Publishing User's Free/Busy Time

Publishing your free/busy time requires you to configure the Free/Busy tab and then publish the information.

To configure your free/busy options, select **Edit>> Preferences>>Calendar tab>>More Options>>Free/Busy**.

To publish your free/busy information, select **Tools>> Publish Calendar>>Publish Free/Busy Times**.

## Using Contact's Free/Busy Time

When you are working with a contact who publishes his or her free/busy times, you configure the Contact Records to access the calendar data and then use the information when scheduling activities with the contact, quickly resolving any scheduling conflicts.

To configure the Contact Record, have the record active in GoldMine and then select **Edit>>Record Properties>>Contact Details>>Free/Busy** tab.

To use the information when planning, schedule an activity, and in the **Schedule an activity** dialog box select the new **Free/Busy tab>>Options>>Show Contacts**. When you click OK, the contact's free/busy times appears on the tab.

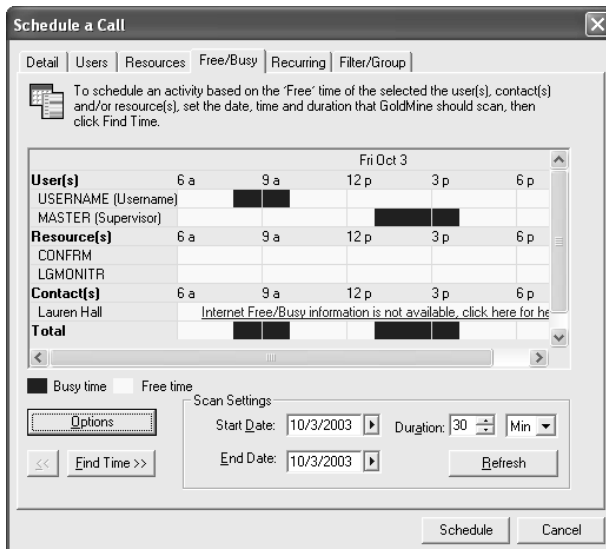

## Publishing User Calendars in iCalendar or HTML

Expanding upon the idea of sharing scheduling information, you also have the option to publish your entire calendar in an iCalendar or Hypertext Markup Language (HTML) format. Publishing the information makes your entire calendar available to you or others within your network or on the Internet.

To configure your iCalendar or HTML calendar, select **Edit>>Preferences>>Calendar>>Options>>Publishing**.

To begin publishing, you can use the Server Agents. Select **Tools>>Server Agents Administrator>>Calendar**. Configure the settings as needed and then start the Server Agents.

## Reporting GoldMine Data

### Reports Center

The new Reports Center has the look and feel of other GoldMine centers, making it easier for you to select your report, configure the properties, and then move to the layout if you need to make changes.

To launch the Report Center, select **File>>Customize Reports**.

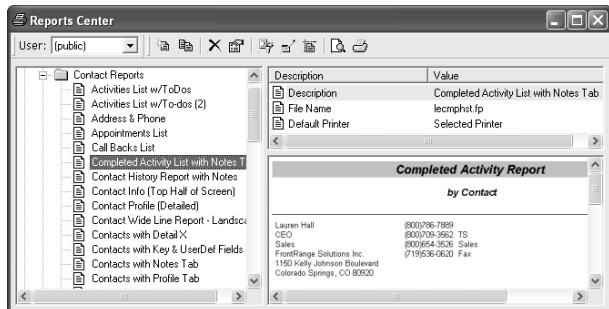

The Reports Center has three panes. The first displays the available reports in a tree structure. The second displays the details regarding the file or report profile of the report you selected in the tree pane. The third displays a static .jpg preview of the selected report.

---

**Note:** The system reports do not have .jpg previews to display.

---

## **Toolbar**

Like most GoldMine centers you can right-click and use the local menu or use the toolbar. The toolbar offers access to the following options:

- **New Report**
- **Clone Report**
- **Delete Report**
- **Report Properties**
- **Report Sorts**
- **Report Options**
- **Edit Report Layout**
- **View Saved Report**
- **Print Report**

## Local Menu

If you right-click on a report in the tree pane, you launch the Reports local menu which contains the following options:

- **Print**
- **Layout**
- **Options**
- **Sorts**
- **View Saved**
- **Find**
- **Output to**
- **New**
- **Clone**
- **Delete**
- **Properties**

## Report Properties

The Report Properties dialog box now includes all the configuration settings that were previously in separate dialog boxes:

- **Profile:** The report description, file name, and printer.
- **Sorting:** The primary, secondary, and tertiary sort options for the current report.
- **Options:** The history, calendar, and linked data to include in the report.

## Printing Reports

You can print reports from the new Report Center or by selecting **File>>Print a Report**. The new **Print Report** dialog box appears providing you with quick access to a preconfigured report based on Type, Category, and Report name without using the Report Center.

# Customizing and Administrating

## Record Types Administration Center

The Record Types Administration Center provides you with a way to create and manage your record typing customizations. By applying the idea of record typing, you can use the GoldMine Contact Records in a very powerful and dynamic way. In the broadest sense, record typing allows you to create many record types that display different fields, and then define the type of record GoldMine users see based on an applied set of rules. Record typing allows you to combine within one database what may seem to be disparate types of records.

To access the Record Types Administration Center, select **File>>Configure>>Record Types Administration Center**.

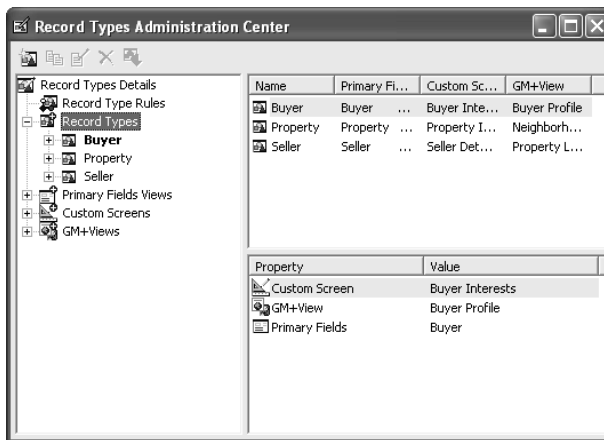

The Record Types Administration Center allows you to create many record types based on your different business model and the information your company tracks. You can then associate Primary Field Views, Custom Screens, and GM+Views and apply them in GoldMine based on your user-defined **Record Type Rules**. The full record type combination (Primary Field View, Custom Screens and GM+View) is referred to as an "entity."

As part of the record typing, you also determine your New Record Creation Options. The **New Record Creation Options** determine the fields displayed to a user creating a new record.

With various record types created as needed, you then create and apply the Record Type Rules. The rules govern what record type displays based on either a field value-based or dBASE expression-based rule. The rule can be something as simple as when the value in the Acct Type field is *Vendor*, apply the *Vendor* record type which has a Primary Fields View, Custom Screen, GM+View, and New Record display that is different from the *Customer* record type.

## Screen Design Toolbar

The Screen Design toolbar is expanded to include the **Save as New View** and **Load View** buttons. The buttons are part of GoldMine's expanded record typing. To launch the toolbar, right-click on a field label and select **Screen Design**.



**Save As:** Saves the current screen as a new Primary Field View.



**Load:** Loads the selected Primary Fields View.

## Primary Fields Views

GoldMine has added a new method for creating a variety of different Contact Records and then saving them as different Primary Field Views.

The primary fields refer to the upper four panes of the standard Contact Record. Primary Field Views are a set of fields you create and design for specific user or business needs.

The best way to use the Primary Field Views is to open your main view or load another view in the Screen Design mode and then save it as a new view before you begin changing or editing the field type. Click the **Save as New View** button, then provide a distinctive name for the new view.

You use field typing to customize the look of field labels and values for your primary fields and user-defined fields. When customizing a set of fields, you can then save them as a View. This type of flexibility allows you to create custom views for different users or user groups. You can then select a view as part of a record type in the Record Types Administration Center.

To customize field types, right-click on the field label and select **Properties** from the local menu. The **Field Properties** dialog box appears. Select the **Profile** or **Color** tab as needed. The Profile tab holds the settings for the field label and field data. The Color tab holds the settings for the label color and field data color.

### Changing Primary Fields Views

Your default Primary Field View is first determined by the defined rules in the Record Types Administration Center. However, users with the proper permissions can change their Primary Field Views. Right-click in the primary fields on a Contact Record and select **Select Primary Fields**. You can then select another view from the menu.

## Required Fields

Assigning Required Data Entry status to primary or user-defined fields forces users to add data to the configured fields before they can move on to another record. It ensures data integrity on a Contact Record. If the user cannot provide information, an override option is provided. The override requires users to have authorization to override and to provide a reason. The override action and reason are added to the History tab of the Contact Record.

You force data entry on the **Field Properties>>Security** tab for the selected field.

A required field assumes (public) read and write access. To require data entry, users must have access to the field.

As a visual clue for users, a required field displays on the Contact Record with a red box around it.

A screenshot of a contact record form window. The window has a title bar and a standard Windows-style border. Inside the window, the text is as follows: "Company:" followed by a small icon and a dropdown arrow; "Name:" followed by a dotted-line text input field; "Dept:" followed by a text input field; "Last:" followed by a text input field; "Title:" followed by a text input field; "Dear:" followed by a text input field; "Source:" followed by a text input field; and "Asst:" followed by a text input field. A red border is drawn around the entire form area.

If the field requires data and the user has neglected to provide data in the field, the **Required Fields Alert** warning appears allowing authorized users to override the requirement.



The Required Fields Alert appears when you are performing one of the following actions without providing data:

- Creating a new Contact Record
- Scrolling to a different Contact Record
- Switching to a new View or Custom Screen

When a required field is overridden, an Override activity is added to the associated History tab with an Activity code of Override. The record is not removed when the field is updated and can only be deleted by a user with Master rights. If a required field is not completed due to a system failure—for example, the computer unexpectedly shuts down—an Audit New activity is added to the History tab.

## Color Name Support

Instead of selecting a color from the color palette or requiring you to know the numeric code for a color when using color in an expression, GoldMine field typing now supports the following color names:

- Black
- White
- Invisible
- Red
- BrightRed
- Blue
- BrightBlue
- Green
- BrightGreen
- Gray
- DarkGray
- Yellow
- BrightYellow
- Purple
- BrightPurple
- Orange
- BrightCyan
- Default

## ACT! Conversion Wizard

To facilitate your transition from ACT! to GoldMine, a new ACT! Conversion Wizard is added. The Conversion Wizard can detect and convert ACT! 6.0 Contact Groups, Linked files, and Sales/Opportunity conversions.

To access the wizard, select **Tools>>Import/Export Wizard>>Convert from ACT! 6.0**.

---

**Note:** The conversion of previous versions of ACT! is still supported in the Import Wizard.

---

## Outlook Conversion Wizard

Recognizing that many people are moving from Outlook—a basic e-mail client and address book software—to GoldMine because it offers a much more powerful contact management system, GoldMine offers an Outlook Conversion Wizard to convert data from Outlook 98 and higher. The Outlook Conversion Wizard helps you determine the Outlook Contact folders, Calendar folders, Task folders, and E-mail folders you want to import into GoldMine. As part of the wizard, you can set the phone format, specify a default user for the imported calendar and history records, and decide whether or not to import duplicates or just import all contacts into GoldMine.

To access the wizard, select **Tools>>Import/Export Wizard>>Convert from Outlook 98 and higher**.

## GoldMine Link for Office

The new GoldMine Link for Office now installs integration with both Word and Excel. The installer includes signed certificates. The GMLinkInstaller is now included with the GoldMine gm6setup.exe installation file.

The installer does not include the Microsoft Data Access Components (MDAC) files which can be downloaded from Microsoft or installed from the Microsoft Office installation CD.

### GMLink for Excel

The GoldMine Link for Excel installs a GoldMine menu on the Excel menu to access the two integration functions. The first, **Export Data to GoldMine**, offers easy field mapping options to export your Excel database directly into GoldMine. The second option, **Insert GoldMine Field**, provides you with a list of GoldMine fields and selected macros that you can map to Excel cells. The field mappings remain dynamically linked to the GoldMine fields, changing to reflect the values in the currently active GoldMine Contact Record. For example, you can create a billing form in Excel and insert the appropriate name, address, and user-defined fields. Then you can use the integrated form to generate a printed bill for a customer.

---

# Synchronization

## GoldSync as a Service

Adding the option to run GoldSync as a Service provides added security by eliminating the need to log onto the computer to start GoldSync. It also saves administrative time since the GoldSync Service can be configured to restart whenever the operating system on the computer starts rather than requiring someone to manually start the GoldSync Service.

The GoldSync Administration Center toolbar is expanded to include three new buttons to install, uninstall, and configure the GoldSync Service.

## Instant Sync

Using the new Instant Sync offers an automated way to keep undocked users up to date with their synchronization whenever they connect to the network.

Using Instant Sync requires a GoldSync server running on the network. The configuration is part of the Site profile on the GoldSync server and is included in the undocked computer's One-button Sync profile.



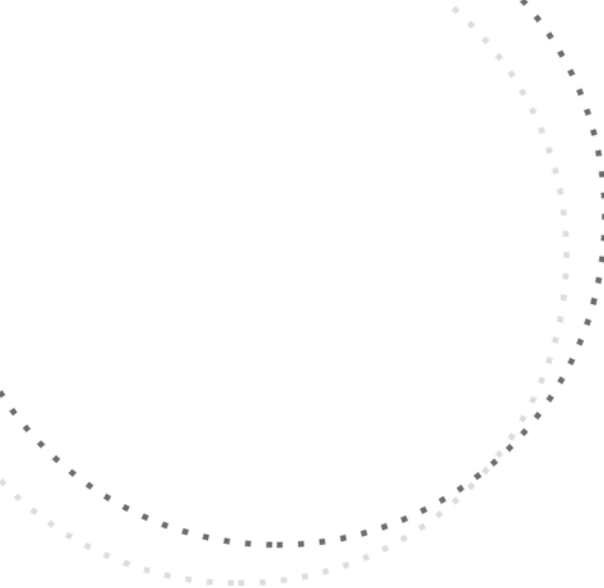

## INDEX

# Index

## A

- ACT!, 1-22
- Activate Filter, 1-4
- Activate Group, 1-5
- Activities
  - auto-updating, 1-12
  - unlinking, 1-12
- Activity List
  - auto-updating, 1-12
- Activity List tabs
  - display, 1-2
- Add a Detail, 1-8
- Add a Link, 1-8
- Adding New Members
  - groups, 1-5
- Adding New Members with Drag-and-Drop
  - groups, 1-5
- Additional Contacts
  - addresses, 1-7
  - e-mail merge codes, 1-8

- Addresses
  - additional contacts, 1-7
- Alert
  - required fields, 1-20
- Audience, 2
- Autofill
  - additional contact addresses, 1-7
  - e-mail addresses, 1-6
- Auto-updating
  - activities, 1-12
  - resources, 1-12

## B

- Browse Columns
  - size, 1-2

## C

- Cloning, 1-4, 1-6
  - filter, 1-4
  - group, 1-5
  - SQL queries, 1-6

- Color, 1-22
  - Field Properties, 1-19
- Columns
  - display, 1-2
- Contact
  - free/busy times, 1-13
- Contact Details, 1-8
- Contact Menu
  - Add a Detail, 1-8
  - Add a Link, 1-8
- Contact Record tabs
  - display, 1-2
- Contact Search Center, 1-3
  - activating filter, 1-4
  - activating group, 1-5
  - adding new members to groups, 1-5
  - adding new members to groups with drag-and-drop, 1-5
  - cloning filters, 1-4
  - cloning groups, 1-5
  - creating SQL queries, 1-6
  - display, 1-2
  - drilling down, 1-4, 1-6
  - editing filters, 1-4
  - editing groups, 1-5
  - filters, 1-4
  - groups, 1-5
  - optimizing filters, 1-4
  - previewing, 1-5
  - SQL Queries, 1-6
  - tagging records, 1-3
  - title bar, 1-3
  - toolbar, 1-3
- Contacts
  - e-mail, 1-6
- Conversion
  - ACT!, 1-22
  - Outlook, 1-23
- Creating
  - new records, 1-18
  - record types, 1-17, 1-18
  - SQL queries, 1-6
- Custom Screens, 1-17
- Customizing
  - reports, 1-14

## D

- Digital ID Signature, 1-9
- Digital IDs, 1-9
- Display
  - column, 1-2
- Document Conventions, 2
- Document Templates, 1-8
- Drag-and-Drop
  - groups, 1-5
  - taskbar, 1-2
- Drill Down
  - filters, 1-4
  - groups, 1-6

## E

- Edit Menu, 1-8
- Editing
  - filters, 1-4
  - groups, 1-5
  - taskbar, 1-2
- E-mail, 1-9
  - contacts, 1-6
  - Digital ID signature, 1-9
  - encrypted, 1-9
  - Fast File, 1-9
  - previewing, 1-9
  - Reply to All Recipients, 1-9
  - S/MIME, 1-9
  - winmail.dat, 1-11
- E-mail Addresses, 1-6
  - autofill, 1-6
  - notes, 1-7
- E-mail Merge Codes
  - additional contacts, 1-8
- Encrypted, 1-9
- Encrypting E-mail Messages
  - E-mail Messages
    - encrypting, 1-11
- Excel, 1-24
  - export to GoldMine, 1-24
  - insert GoldMine field, 1-24
- Excel Link, 1-24
- Expertise, 2
- Exporting Excel data to GoldMine, 1-24

**F**

- Fast File, 1-9
- FAX, 1-8
- Field Properties
  - color, 1-19
  - required fields, 1-20
- Field Typing, 1-19
  - color, 1-19, 1-22
- Filters, 1-3, 1-4
  - activating, 1-4
  - cloning, 1-4
  - drilling down, 1-4
  - editing, 1-4
  - optimizing, 1-4
- Free/Busy tab, 1-13
- Free/Busy Times, 1-12, 1-13
  - contact's free/busy times, 1-13
  - publishing, 1-13

**G**

- GM+View, 1-17
- GMLink, 1-24
  - Excel, 1-24
- GMLinkInstaller, 1-24
- GoldMine Link, 1-24
  - Excel, 1-24
- GoldSync
  - as a Service, 1-25
  - Instant Sync, 1-25
- Groups, 1-2, 1-3, 1-5
  - activating, 1-5
  - adding new members, 1-5
  - adding new members with drag-and-drop, 1-5
  - cloning, 1-5
  - Contact Search Center, 1-5
  - drilling down, 1-6
  - editing, 1-5
  - ownership, 1-2
  - previewing, 1-5
- Guide
  - audience and expertise, 2

**H**

- HEAT Resources, 3
- Help, 1-1
- HTML calendar, 1-14

**I**

- iCalendar
  - Server Agents, 1-14
- iCalendar calendar, 1-14
- Importing
  - ACT!, 1-22
  - Outlook, 1-23
- Inserting GoldMine Fields in Excel, 1-24
- Instant Sync, 1-25

**L**

- Letter, 1-8
- Local Menu
  - Contact Search Center, 1-3
  - Primary Fields, 1-19
  - Reports Center, 1-16

**M**

- MDAC, 1-24
- Memo, 1-8

**N**

- New Filter Dialog Box, 1-4
- New Group Dialog Box, 1-6
- New SQL Query Dialog Box, 1-6
- Notes
  - e-mail addresses, 1-7
  - Web sites, 1-7

**O**

- One-Button Sync Profile, 1-25
- Online Help, 4
- Opportunity and Project Manager tabs
  - display, 1-2
- Optimizing, 1-4
- Options, Report, 1-16

Outlook, 1-23

Ownership  
groups, 1-2

## **P**

Pending Tab  
auto-updating, 1-12

Preview  
group, 1-5

Previewing, 1-5  
e-mail, 1-9

Primary  
Web Sites, 1-7

Primary Fields Views, 1-19  
changing, 1-19  
Record Types Administration  
Center, 1-17

Printing  
reports, 1-16

Profile, report, 1-16

Properties  
Reports Center, 1-16

Public ownership, 1-2

Publishing  
as HTML, 1-14  
as iCalendar, 1-14  
free/busy times, 1-13

## **R**

Record Properties, 1-8  
color, 1-22

Record Types Administration Center, 1-17  
creating new records, 1-18  
creating record types, 1-17  
rules, 1-17

Record Typing, 1-17

Record-related Settings, 1-8

Reply to All Recipients, 1-9

Reports  
Options, 1-16  
printing, 1-16  
Profile, 1-16  
Report Properties, 1-16  
Sorting, 1-16

Reports Center, 1-14  
local menu, 1-16  
properties, 1-16

Reports Center Toolbar, 1-15

Required Data Entry, 1-20

Required Fields, 1-20  
alert, 1-20

Required Fields Alert, 1-20

Resources  
auto-updating, 1-12

Rules  
Record Types Administration  
Center, 1-17

## **S**

S/MIME Enabled E-mail, 1-9

Save as New View

Saved Search Local Menu, 1-3

Screen Design Toolbar, 1-18

Server Agents  
HTML, 1-14  
iCalendar, 1-14

Service  
GoldSync, 1-25

Sorting, Report, 1-16

SQL Queries, 1-3, 1-6  
cloning, 1-6  
creating, 1-6

Synchronization, 1-25

## **T**

Tagging Records, 1-3

Taskbar, 1-2  
closing, 1-2  
editing, 1-2

Templates, Document, 1-8

Toolbars  
Contact Search Center, 1-3  
Reports Center, 1-15  
Screen Design, 1-18

**U**

Unlinking Activities, 1-12

Username.ini

    AutoFillAddlAddress, 1-7

    AutoFillEmailAddr, 1-6

    column size settings, 1-2

    ShowPreview, 1-9

**V**

View

*see* Primary Fields Views

**W**

Web Sites

    notes, 1-7

    primary, 1-7

Winmail.dat, 1-11

Writing

    FAX, 1-8

    letter, 1-8

    memo, 1-8

